

ABELL
SURVEYING & MAPPING

1140 SEQUOIA STREET • DELAVAN, WISCONSIN 53115
262-728-6737

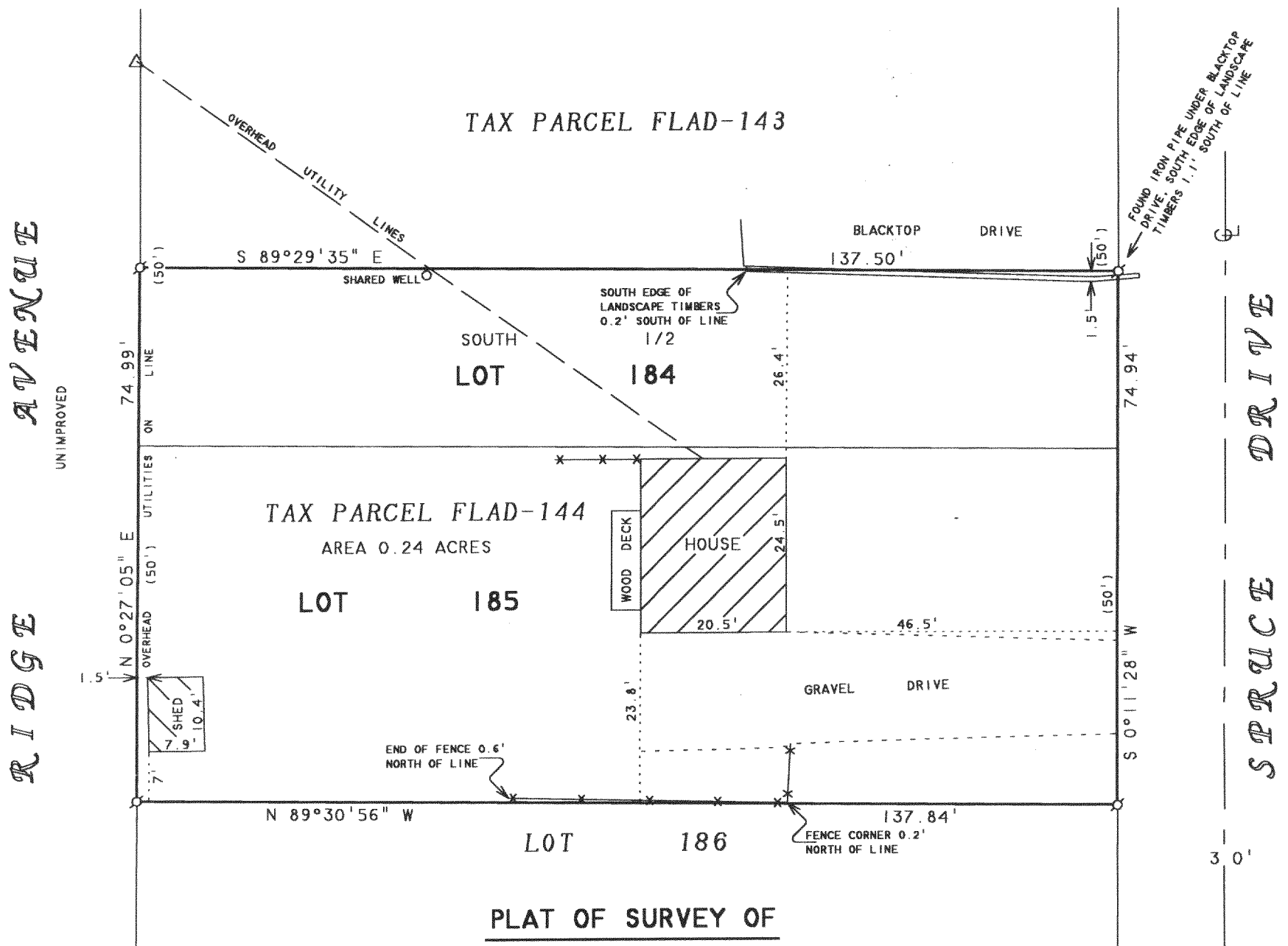

LOT 185 AND THE SOUTH 1/2 OF LOT 184, LAKE DELAVAN
HIGHLANDS, T2N, R16E, WALWORTH COUNTY, WISCONSIN.
CONTAINING 0.24 ACRES.

N



SCALE 1"=20'

LEGEND

- Ø - IRON PIPE FOUND
- x - WOOD FENCE
- Δ - UTILITY POLE
- CS - CONCRETE STOOP
- () - RECORDED AS

NOTE: BEARINGS ARE REFERENCED TO
EXISTING SURVEY RECORDS.

ORDERED BY: HIBL'S REAL ESTATE SALES, INC.
1034B ANN STREET
DELAVAN, WI 53115

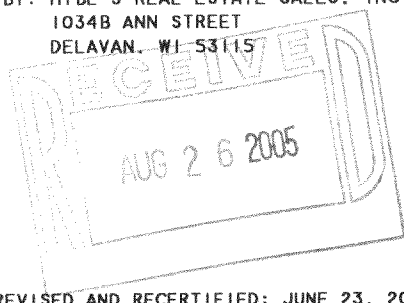

REVISED AND RECERTIFIED: JUNE 23, 2005
ORDERED BY: JERRY BLAKLEY
2284 COBBLESTONE LANE
BELOIT, WI 53511

I HEREBY CERTIFY THAT I HAVE SURVEYED THE ABOVE DESCRIBED PROPERTY AND THAT THE
ABOVE MAP IS A TRUE REPRESENTATION THEREOF AND SHOWS THE SIZE AND LOCATION OF
THE PROPERTY, ITS EXTERIOR BOUNDARIES, THE LOCATION OF ALL VISIBLE STRUCTURES
AND DIMENSIONS OF ALL PRINCIPAL BUILDINGS THEREON, BOUNDARY FENCES, APPARENT
EASEMENTS, ROADWAYS AND VISIBLE ENCROACHMENTS, IF ANY, TO THE BEST OF MY
KNOWLEDGE AND BELIEF.

THIS SURVEY IS MADE FOR THE USE OF THE PRESENT OWNERS OF THE PROPERTY, AND ALSO
THOSE WHO PURCHASE, MORTGAGE, OR GUARANTEE THE TITLE THERETO WITHIN ONE (1) YEAR
FROM DATE HEREON.

David F. Abell

DAVID F. ABELL
WISCONSIN REGISTERED LAND SURVEYOR, S-1596

June 14, 1999

DATE JOB NUMBER - 99092A
NOTE: THIS IS NOT A CERTIFIED COPY UNLESS SEALED.

FLAD 00144

216-4052